

+ 7 911-934-23-75 Григорий

Tuba sola

Г. КОРЧМАР

КОНЦЕРТ ДЛЯ ТУБЫ (ТРОМБОНА)

СТРУННЫХ И УДАРНЫХ

8733

Maestoso $\text{♩} = 72$

risoluto

6' *espr. e dolomoso*

7

con sord.

8

poco marcato

9

6 12 senza sord.

13

crase.

14

15

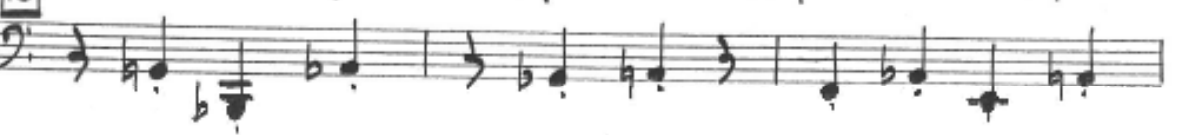
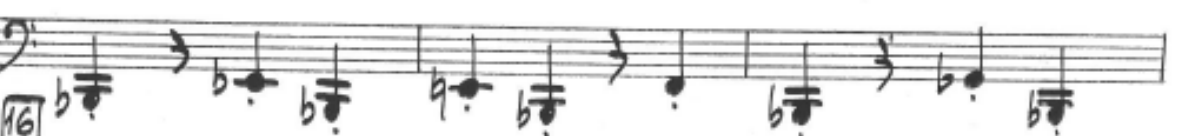

A series of ten empty musical staves for practice or continuation of the piece.

19

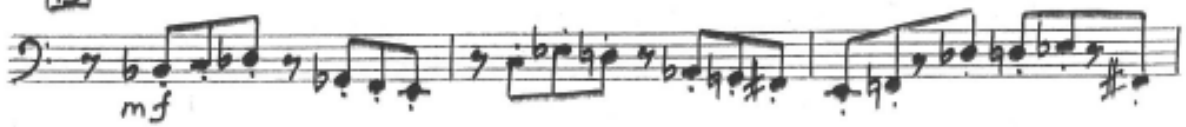

20

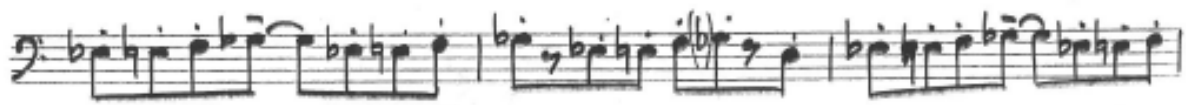

21

22

23

24

Measure 25: *mf* *espr.*

Measure 26: *mf* *espr.*

Measure 27: *mf* *espr.*

Measure 28: *mf* *espr.*

Measure 29: *mf* *espr.*

Measure 30: *mf* *espr.*

Measure 31: *mf* *espr.*

Measure 32: *mf* *espr.*

Measure 33: *mf* *espr.*

Measure 34: *mf* *espr.*

Measure 35: *mf* *espr.*

Measure 36: *mf* *espr.*

Measure 37: *mf* *espr.*

Measure 38: *mf* *espr.*

Measure 39: *mf* *espr.*

Measure 40: *mf* *espr.*

Measure 41: *mf* *espr.*

Measure 42: *mf* *espr.*

Measure 43: *mf* *espr.*

Measure 44: *mf* *espr.*

Measure 45: *mf* *espr.*

Measure 46: *mf* *espr.*

Measure 47: *mf* *espr.*

Measure 48: *mf* *espr.*

Measure 49: *mf* *espr.*

Measure 50: *mf* *espr.*

Measure 51: *mf* *espr.*

Measure 52: *mf* *espr.*

Measure 53: *mf* *espr.*

Measure 54: *mf* *espr.*

Measure 55: *mf* *espr.*

Measure 56: *mf* *espr.*

Measure 57: *mf* *espr.*

Measure 58: *mf* *espr.*

Measure 59: *mf* *espr.*

Measure 60: *mf* *espr.*

Measure 61: *mf* *espr.*

Measure 62: *mf* *espr.*

Measure 63: *mf* *espr.*

Measure 64: *mf* *espr.*

Measure 65: *mf* *espr.*

Measure 66: *mf* *espr.*

Measure 67: *mf* *espr.*

Measure 68: *mf* *espr.*

Measure 69: *mf* *espr.*

Measure 70: *mf* *espr.*

Measure 71: *mf* *espr.*

Measure 72: *mf* *espr.*

Measure 73: *mf* *espr.*

Measure 74: *mf* *espr.*

Measure 75: *mf* *espr.*

Measure 76: *mf* *espr.*

Measure 77: *mf* *espr.*

Measure 78: *mf* *espr.*

Measure 79: *mf* *espr.*

Measure 80: *mf* *espr.*

Measure 81: *mf* *espr.*

Measure 82: *mf* *espr.*

Measure 83: *mf* *espr.*

Measure 84: *mf* *espr.*

Measure 85: *mf* *espr.*

Measure 86: *mf* *espr.*

Measure 87: *mf* *espr.*

Measure 88: *mf* *espr.*

Measure 89: *mf* *espr.*

Measure 90: *mf* *espr.*

Measure 91: *mf* *espr.*

Measure 92: *mf* *espr.*

Measure 93: *mf* *espr.*

Measure 94: *mf* *espr.*

Measure 95: *mf* *espr.*

Measure 96: *mf* *espr.*

Measure 97: *mf* *espr.*

Measure 98: *mf* *espr.*

Measure 99: *mf* *espr.*

Measure 100: *mf* *espr.*

30 *mp*

31

32

32

32

32 *mp*

32 *mf*

33

33

34 *f*

34

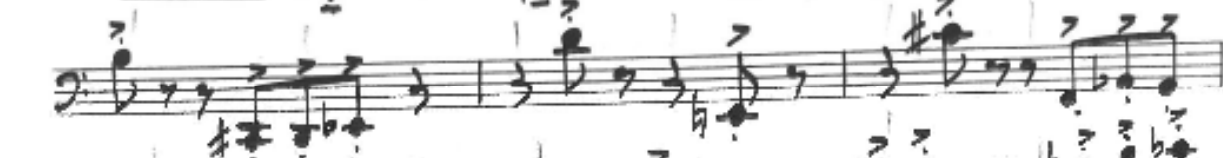

34

35

11

mf

più a poco molto cresc.

36 *Maestoso (Listesso tempo)*

10

Piu Largo

37

f dolente

12 38

